

Planning Permit No. A/1845/A/C 72  
**APPROVED**  
 SUBJECT TO THE CONDITIONS IN THIS OFFICE LETTER.  
 No. A/19450/97, Date 11-9-77  
 FOR MEMBER SECRETARY  
 MADRAS METROPOLITAN  
 DEVELOPMENT AUTHORITY  
 MADRAS - 600 006.

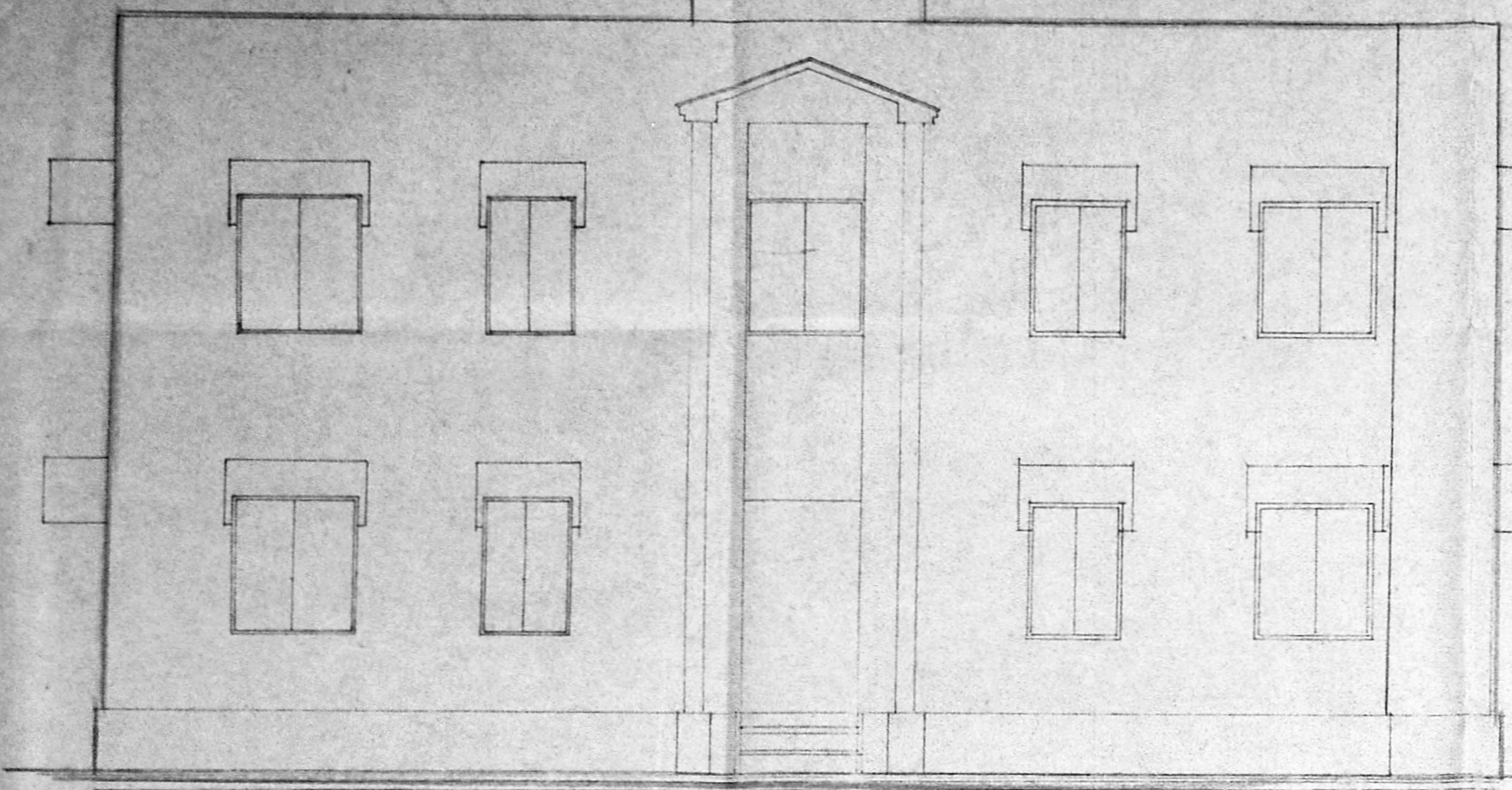

FRONT ELEVATION

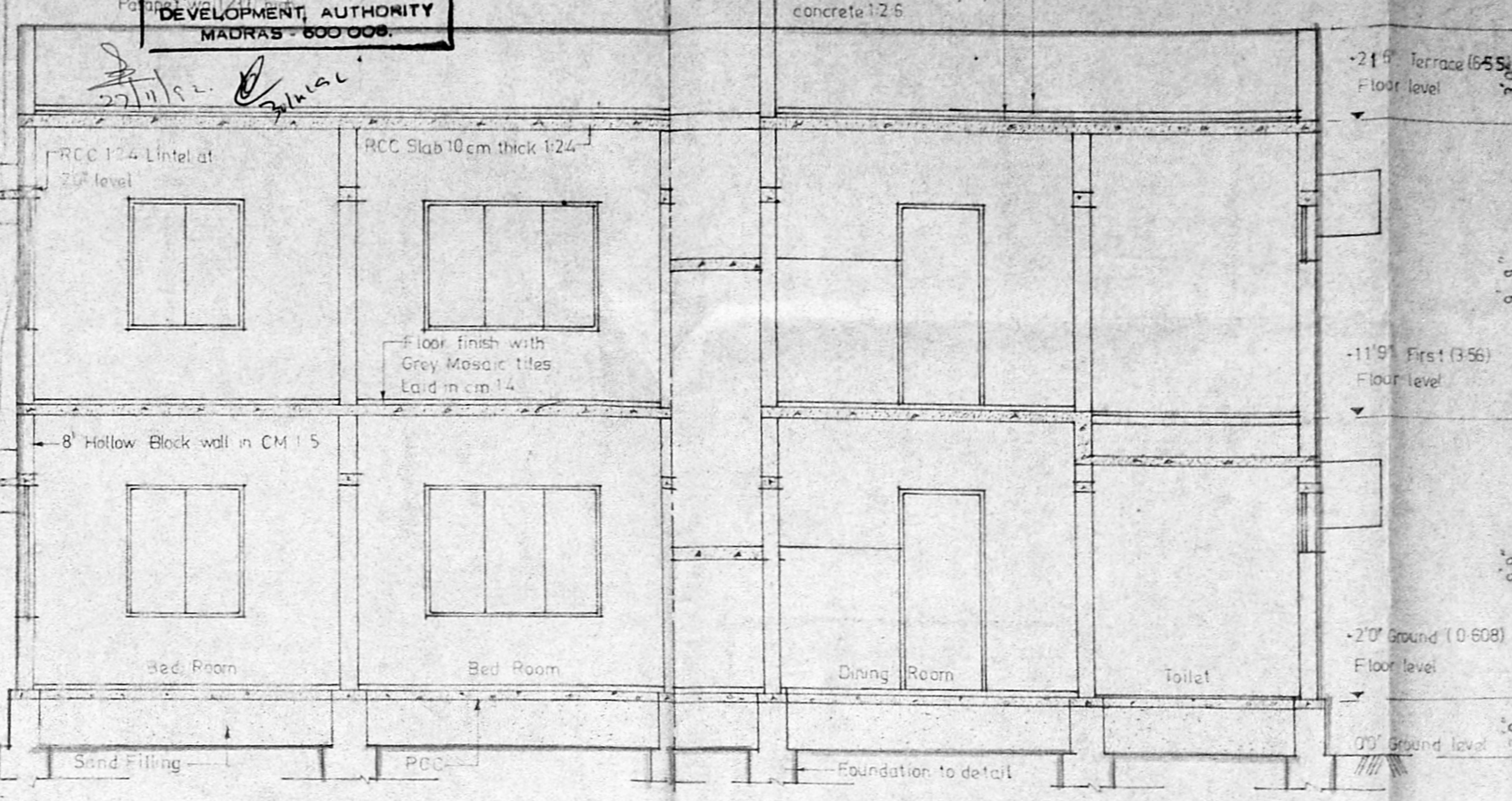

SECTION AT AA

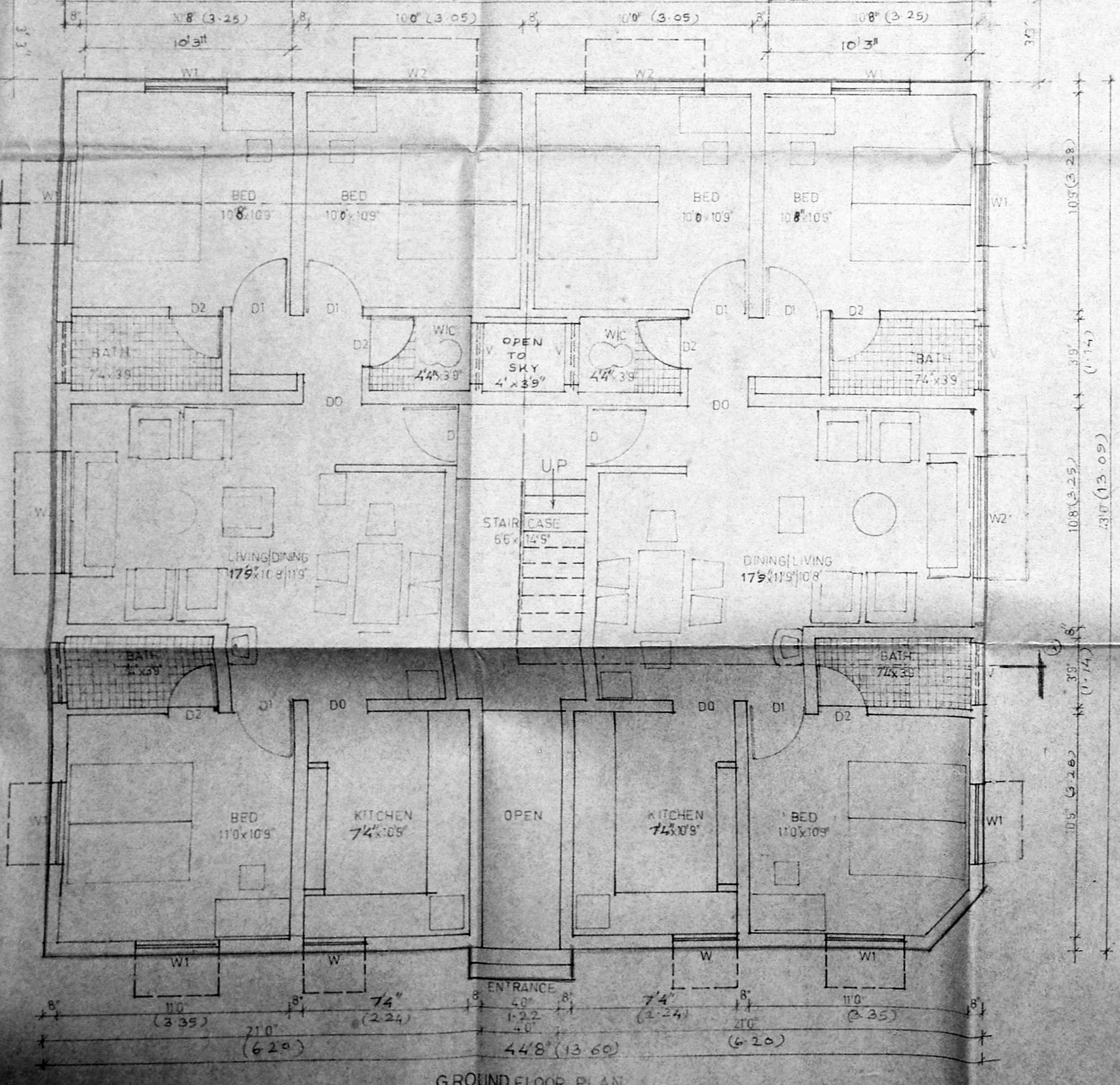

GROUND FLOOR PLAN

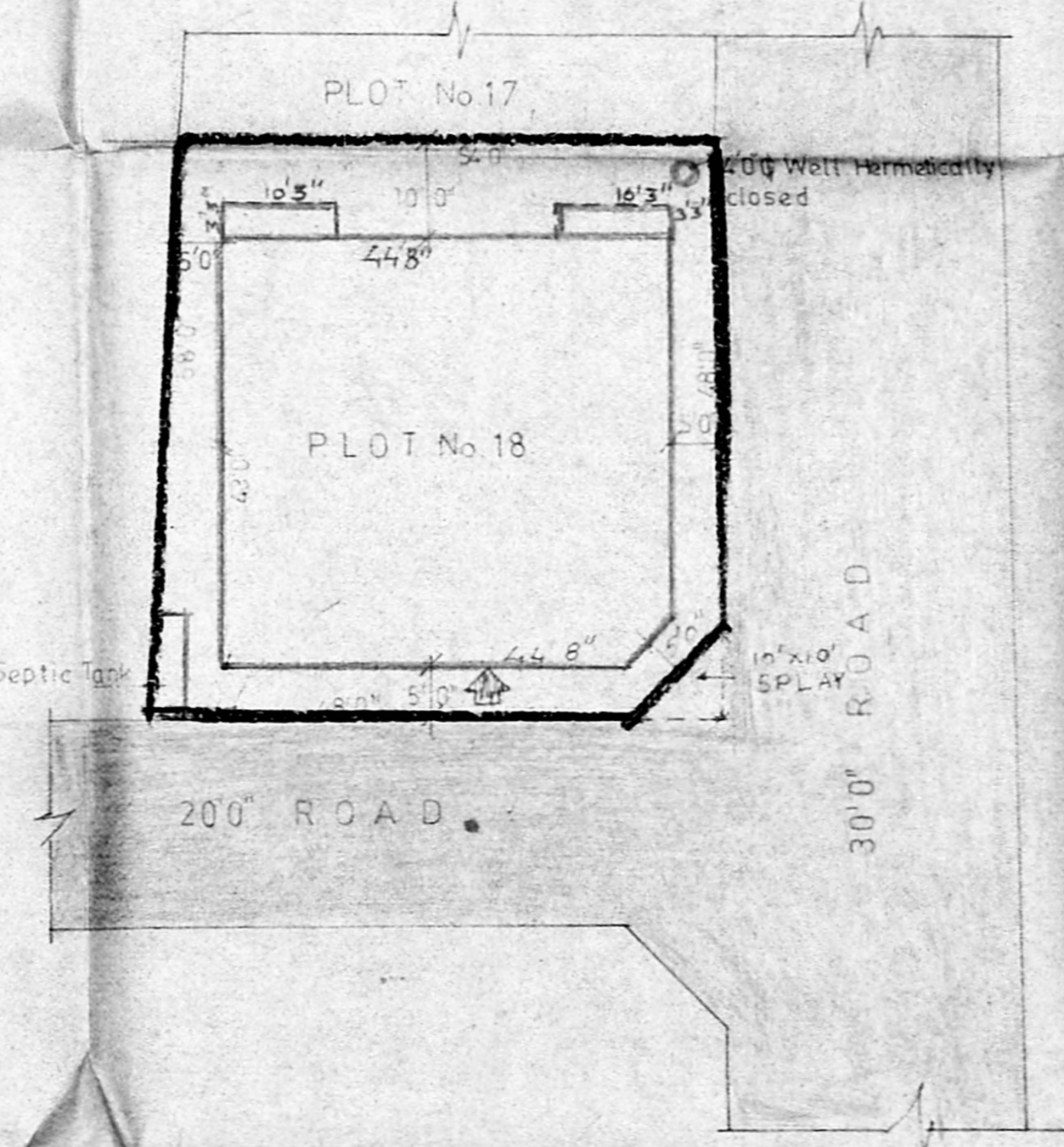

SITE PLAN SCALE: 1 IN = 16 1/2 FEET

SCHEDULE OF JOINERY

TYPE	DESCRIPTION	SIZE	NOS
D	Main Door	3'3" x 7'0"	1
D1	Door	3'0" x 7'0"	4
D2	Door	2'6" x 7'0"	4
D0	Door Opening	3'0" x 7'0"	4
W	Window	3'0" x 3'5"	8
W1	Window	4'6" x 4'6"	4
W2	Window	6'0" x 4'6"	4
V	Ventilator	3'0" x 2'0"	4

AREA STATEMENT

Item	Area (Sqm)
Plot area in GF	448.23
Plot area in FF	185.2
Balcony in FF	46.63
Total area in all floors	3770.63
Plot Extent	1198
Plot Coverage	31.58
FSI Allowed	1.50
FSI Achieved	1.18
Total No of units	2 + 2
Area of each unit	92.6 / 86.07

Colour Indication  
 PROPOSED WORK  
 PROPOSED ROAD  
 PLOT OUTLINE

Licensed Surveyor  
**S. SRINIVASAN, B.L. CIVIL ENGINEER**  
 Civil Engineer & Licensed Surveyor  
 Class I - No. 248  
 CORPORATION OF MADRAS  
 B-163, 7th AVENUE (UPSTAIRS)  
 BESANT NAGAR, MADRAS - 600 060

Owner's Signature  
*[Signature]*

North Point

S.No	Revision	Date

Job Title  
 \* P.P./M.C. No. 157/90 dt 12.2.91  
 PROPOSED FLATS IN PLOT No. 18 OF APPROVED  
 LA No. 11/91 D/23391 IN RE-SURVEY No. 641  
 LACHERY CORP OF MS 42 DIV 148 UNIT 30

Drawing Title  
 CORPORATION DRAWING  
 Drawn  
 Checked  
 Scale  
 Date  
 TYPE 2

D/C

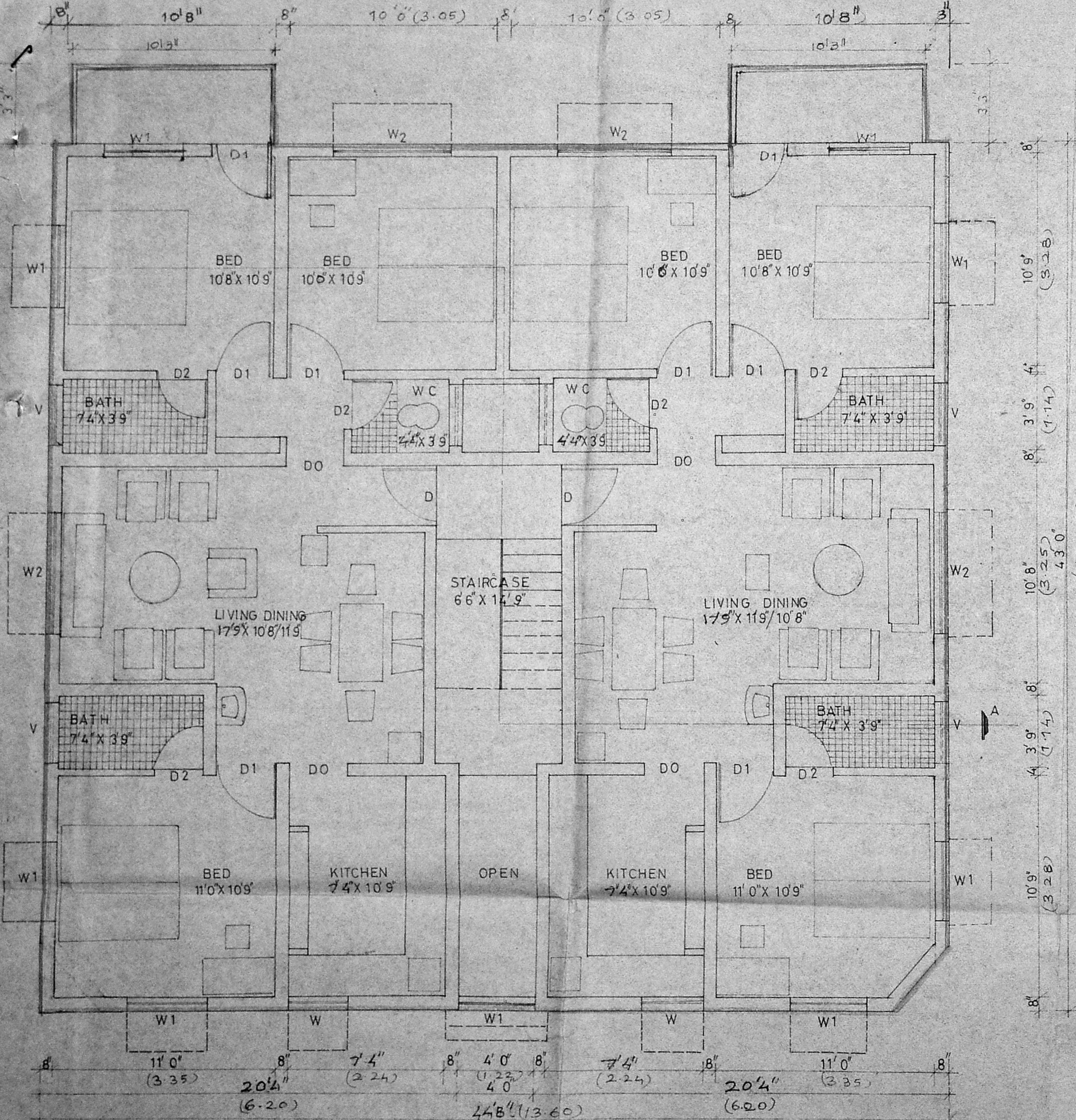

FIRST FLOOR PLAN

Planning Permit No. A/1845/B/C 92

**APPROVED**

SUBJECT TO THE CONDITIONS IN THIS OFFICE LETTER.

No. A/9650/92, Dtd. 11.9.92

*[Signature]*

FOR MEMBER SECRETARY  
MADRAS METROPOLITAN  
DEVELOPMENT AUTHORITY  
MADRAS - 600 008.

*[Handwritten notes]*  
27/11/92  
20/11/92



*[Handwritten signature]*

Owner's signature

*[Signature]*

**S. SIVASAN, B.E. (CIVIL), M.E. (STRUCT)**  
Civil Engineer & Licensed Surveyor  
Class I No. 248  
CORPORATION OF MADRAS  
Licenced surveyor 5-160, 7th AVENUE (UPST - IRS)  
SANT NAGAR, MADRAS - 600 090

Job title  
PROPOSED FLATS OF PLOT NO.18 OF  
APPROVED LAYOUT LA No 1/91 Dt 25.3.91  
PP/M.C No 157/Ddt 9.2.91 RE - SURVEY  
NO 641 OF VELACHERY CORP OF  
MS 42 DIV 148 UNIT 30

Drawing Title

CORPORATION DRAWING  
FIRST FLOOR PLAN

Drawn	Checked
Scale 1" = 4'0"	Date

TYPE L2

Planning Permit No. A/1845/C/C 92 0/C

**APPROVED**

SUBJECT TO THE CONDITIONS IN THIS OFFICE LETTER.

No. A/9650/92 Date 11-92

FOR MEMBER SECRETARY  
MADRAS METROPOLITAN  
DEVELOPMENT AUTHORITY  
MADRAS - 600 008.

27/11/92  
Owner's signature  
*[Signature]*

Licensed Surveyor *[Signature]*

S. SRINIVASAN, B.E. (CIVIL) M.E. (CIVIL)  
Civil Engineer & Licen. No. 246  
CORPORATION OF MADRAS  
EAST AVENUE (STAIRS)  
BESANT PEAR, MADRAS - 600 090

Job Title \* PP/M.C No 157/9dt 11-2-91  
PROPOSED FLATS IN PLOT No. 18 OF APPROVED  
LANo D1/91 D1/391 IN RE-SURVEY No. 641  
OF VELACHERY CORP OF MS 42 DIV 148 UNIT 30

Drawing Title  
CORPORATION DRAWING  
TERRACE FLOOR PLAN

Drawn	Checked
Scale - 1" = 4' 0"	Date 13-2-92

TYPE L2	SH. 2/2
---------	---------

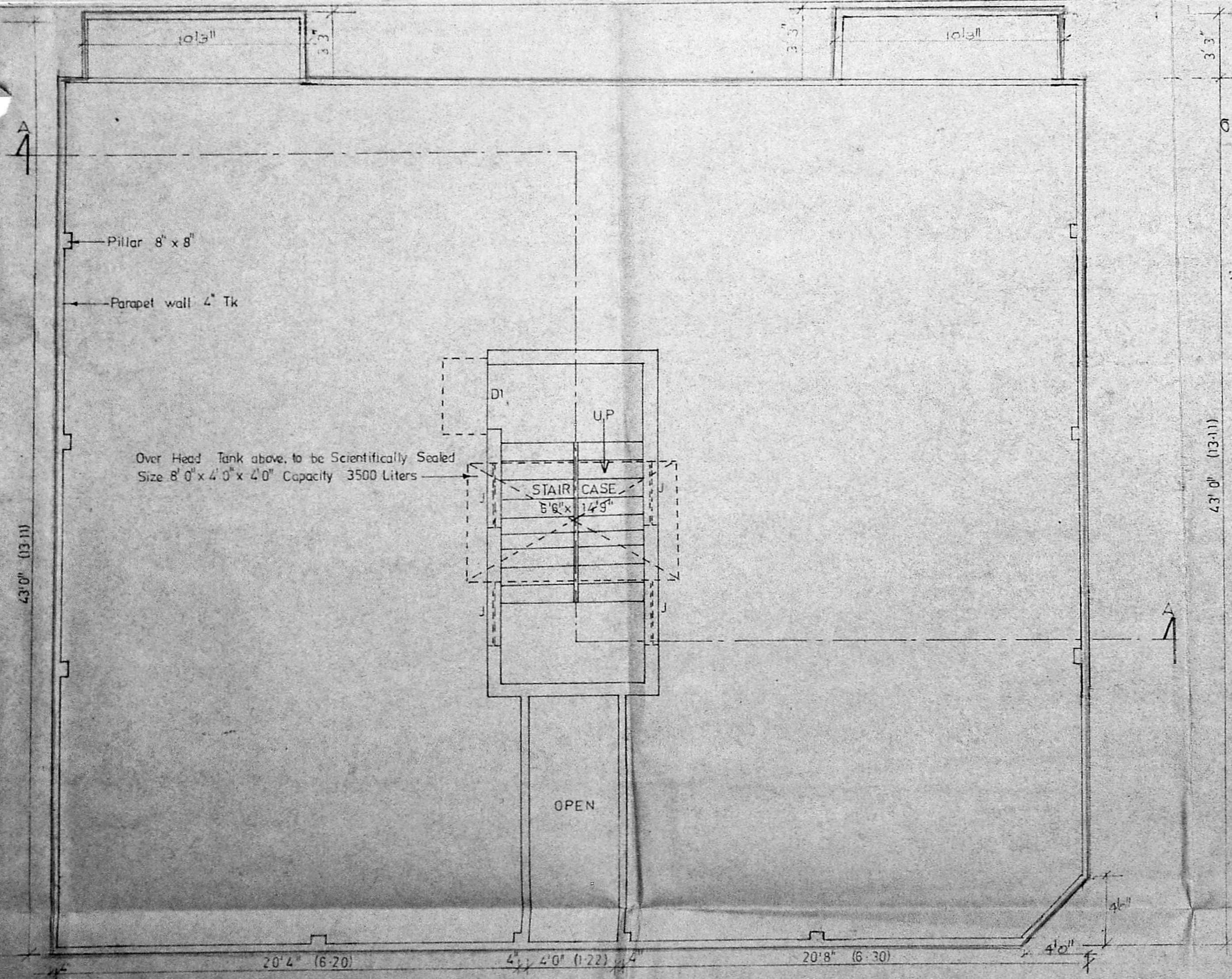

TERRACE FLOOR PLAN